

PLAT OF SURVEY
LOT 1 CERTIFIED SURVEY MAP NO. 2679
PART OF THE NE 1/4 OF THE SE 1/4 SECTION 36
TOWN 2 NORTH, RANGE 16 EAST
WALWORTH COUNTY, WISCONSIN

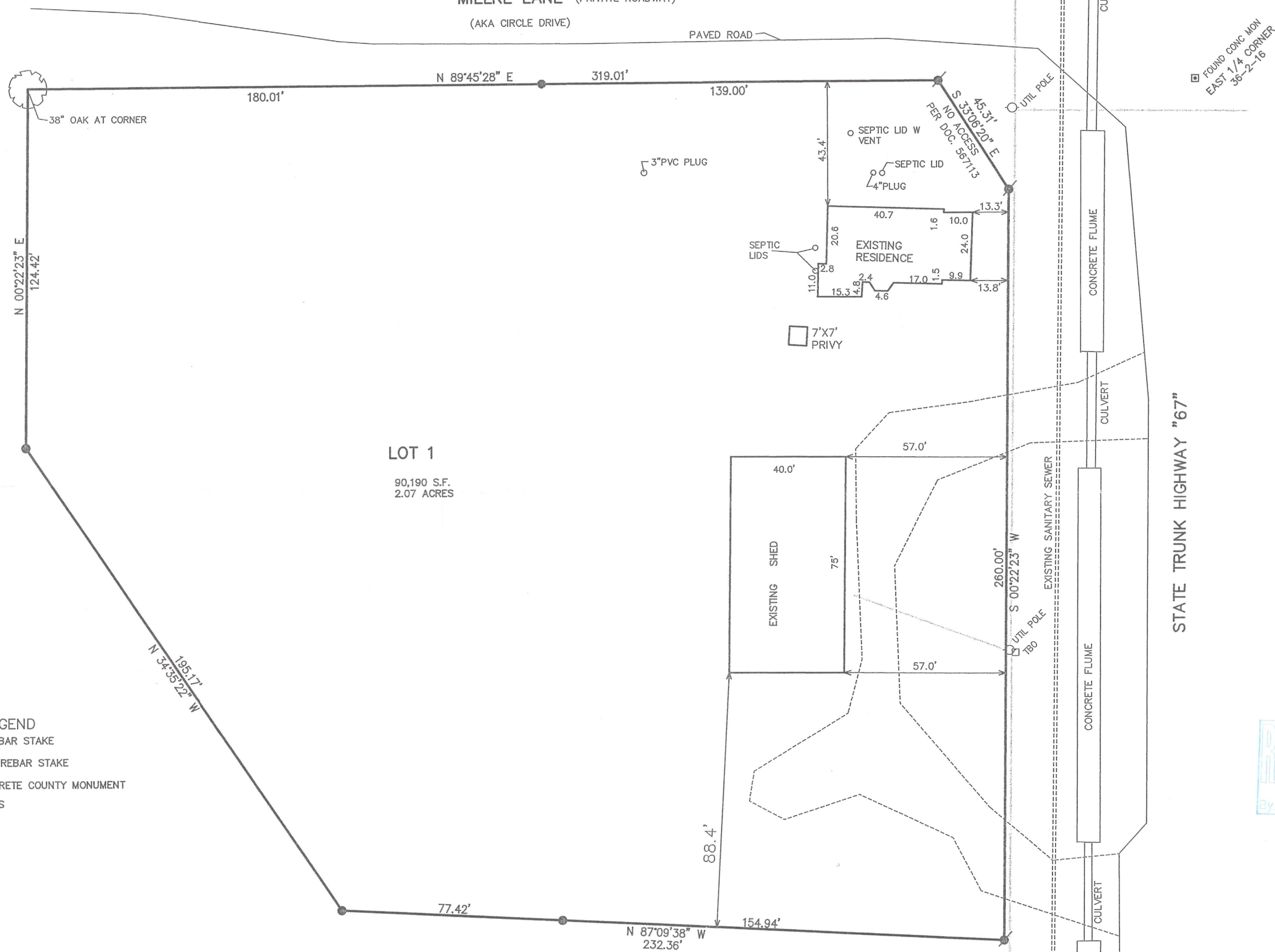

- LEGEND
- = SET IRON REBAR STAKE
 - = FOUND IRON REBAR STAKE
 - ▣ = FOUND CONCRETE COUNTY MONUMENT
 - (XXX) = RECORDED AS

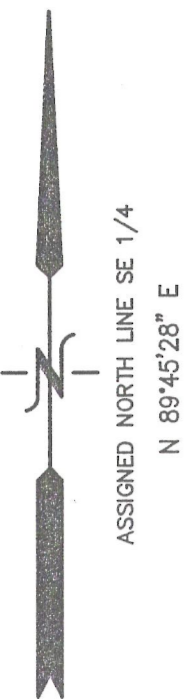
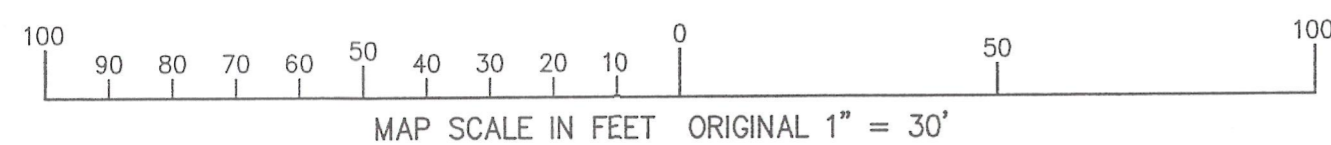

Lot 1 Certified Survey Map No. 2679 according to the recorded plat thereof recorded in Volume 13 of Certified Survey Maps on page 284 as Document No. 322669, located in the NE 1/4 of the SE 1/4 of Section 36, T2N, R16E, Town of Delavan, Walworth County, Wisconsin.
Tax Key No: FA267900001

STATE TRUNK HIGHWAY "67"

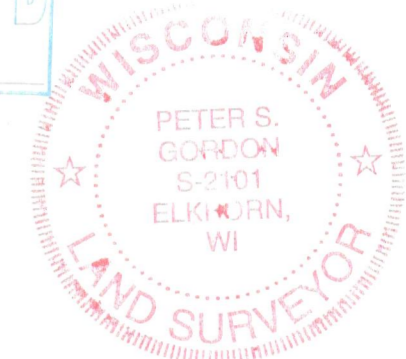
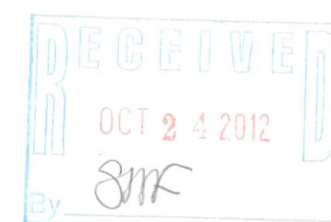

NOTE: COPIES OF THIS MAP TO WHICH THE FOLLOWING CERTIFICATE WILL APPLY SHOW THE SURVEYOR'S ORIGINAL SEAL AND SIGNATURE IN RED INK. COPIES BY ANY OTHER MEANS MAY HAVE ALTERATIONS WHICH DO NOT REPRESENT THE SURVEYOR'S WORK PRODUCT.

I HEREBY CERTIFY THAT THE ABOVE DESCRIBED PROPERTY HAS BEEN SURVEYED UNDER MY DIRECTION AND THAT THE ABOVE MAP IS A TRUE REPRESENTATION THEREOF AND SHOWS THE SIZE AND LOCATION OF THE PROPERTY, ITS EXTERIOR BOUNDARIES, THE LOCATION OF ALL VISIBLE STRUCTURES, AND DIMENSIONS OF ALL PRINCIPLE BUILDINGS THEREON, BOUNDARY FENCES, APPARENT EASEMENTS, ROADWAYS, AND VISIBLE ENCROACHMENTS, IF ANY. THIS SURVEY IS MADE FOR THE USE OF THE PRESENT OWNERS OF THE PROPERTY, AND ALSO THOSE WHO PURCHASE, MORTGAGE, OR GUARANTEE THE TITLE THERETO WITHIN ONE YEAR FROM THE DATE HEREOF.

DATED: AUGUST 3, 2012

PETER S. GORDON

WORK ORDERED BY: I
MICHAEL BASTONE
945 OAKHURST
DEERFIELD, IL. 60015

FARRIS, HANSEN & ASSOCIATES, INC.
ENGINEERING - ARCHITECTURE - SURVEYING
7 RIDGWAY COURT P.O. BOX 437
ELKHORN, WISCONSIN 53121
OFFICE: (262) 723-2098 FAX: (262) 723-5886

REVISIONS

PROJECT NO.
4175.12
DATE:
08-01-2012
SHEET NO.
1 OF 1

FA2679-1

216-4988